

"Working with young people since 1859"

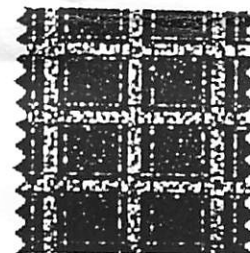

KIBBLE

GOUDIE STREET
PAISLEY PA3 2LG
S C O T L A N D

**'LOOKED AFTER' REVIEW REPORT
SKYVIEW UNIT**

REVIEW NUMBER: **DATE OF REVIEW:** 22 December 1998
COMPILED BY: Christine Stewart

NAME OF CHILD: Lewis Duncan **KNOWN AS:** Lewis
DATE OF BIRTH: 22.10.84 **AGE:** 14
LEGAL STATUS: Section 70(3) A **DATE OF ADMISSION:** 24.08.98
NAMED GUARDIAN: Cara Duncan **RELATIONSHIP:** Mother
KEY WORKER: Christine Stewart **SENIOR:** Paul Stewart
FIELD WORKER: Linda Currie **SENIOR:** Isobel Dunnigan

All Rights Reserved. No part of this document may be reproduced or copied without permission of
Kibble Education and Care Centre 1998.

KIBBLE EDUCATION AND CARE CENTRE

Charity No. SC026917
Company limited by guarantee. Registered in Scotland No. 158220
Registered Office: 9 Orr Square, Paisley PA1 2DL

TEL: 0141-889 0044
FAX: 0141-887 6694
EMAIL: kibble@kibble-
scotland.demon.co.uk



Background

Lewis was admitted to Kibble Education and Care Centre on 24 August 1998 having spent some time in Newfield Assessment Centre. Lewis at this time was finding it difficult to manage his behaviour at home and the inconsistency within the family i.e. controls and boundaries. Mum and her ex-partner, John Cameron had separated approximately three years ago. Lewis acknowledges John as his father, however, not his biological father. He has stated from day one that he wishes to reside with John and this causes Mum to be very distressed.

Family

When Lewis initially came to Kibble I went to visit Mum to introduce myself. During this visit she made it very clear that she would rather Lewis stayed in Kibble rather than with John. However, since this we have managed to follow a leave programme, albeit on a month to month basis, accommodating both parents. During this Lewis has contact with his brother Grant. Kibble and the Social Work Department have had regular contact by telephone and planning meetings to monitor the family situation.

Leave was going well until two weeks ago when Lewis was said to be aggressive to his mother during an evening leave. This incident, according to Mum, was very serious, with Lewis abusive, threatening and kicking a hole in her bedroom wall. Lewis was challenged by writer for this incident however denies having caused her any distress. Since that evening Mum has withdrawn her part in the leave programme and is refusing to allow him home.

Behaviour

Lewis in general has a good relationship with staff and peers. He is a very polite and well mannered young man with a good sense of humour. However at times he can get caught up in setting up one particular young person to be bullied by others in the group. He can also invade other young persons' space and use the 'younger boy' scenario to get out of it.

Health

Lewis attended an admission Medical and apart from his asthma he was given a clean bill of health.

Lewis personal hygiene is of a reasonable standard but at times he has to be reminded about his personal hygiene i.e. has to be encouraged daily to tidy his room. Lewis presents himself as a young man who takes pride in his appearance.

Lewis continues to smoke cigarettes, despite being actively discouraged not to do so by unit staff and his mother, who have enlightened him to the possible dangers and health risks of this habit.

Incidents

1. Lewis brought an air pistol into the school and gave it to other Kibble boys.
2. Lewis told staff he had a doctor's appointment so that he could spend the day with his friends.

Future Plans

Lewis is responding well to his care plan. He acknowledges the breakdown of the relationship between him and his mum. In my opinion Lewis will need assistance to resolve this matter. Also, my perception of Lewis' relationship with Mum and Dad is one which is skewed towards favouring Dad due to his ability to provide Lewis with more materialistic gains.

Areas of Concern

1. Fails to acknowledge his part in the incident at home.
2. Has no concern with regards to contact with his mum.
3. Not showing any insight into the consequences of his actions in the situation with the air pistol.
4. Lewis is happy to participate in bullying (one boy in particular).
5. Relationship with his mum.
6. Future home base.
7. Future within Kibble Education Centre.

Areas of Strength

1. Ability within Education.
2. Pleasant young man, clean and tidy.
3. Interacts well with staff and peers.
4. Willing to do his chores.
5. Ability to discuss any problems with staff.
6. Ability to build relationships with staff/peer group outwith the unit.
7. Shows a mature attitude when out on recreational activities.

Christine Stewart
Keyworker